Sasebo reminded us of Yokosuka with the same kind of riotous night light and the numerous shops strung along the alley-like streets where we bartered and badgered for souvenirs.

— SASEBO —

This is the Japanese equivalent to the American Super Market. Informal, eh wot?

East is East and West is West, but kids are the same all over the world.

and a trip to the atom bombed city of Nagasaki . . .

The people of Nagasaki erected this impressive statue dedicated to hopes for peace.

(*Below*) The only Catholic Church in Nagasaki to be gutted by the A-blast.

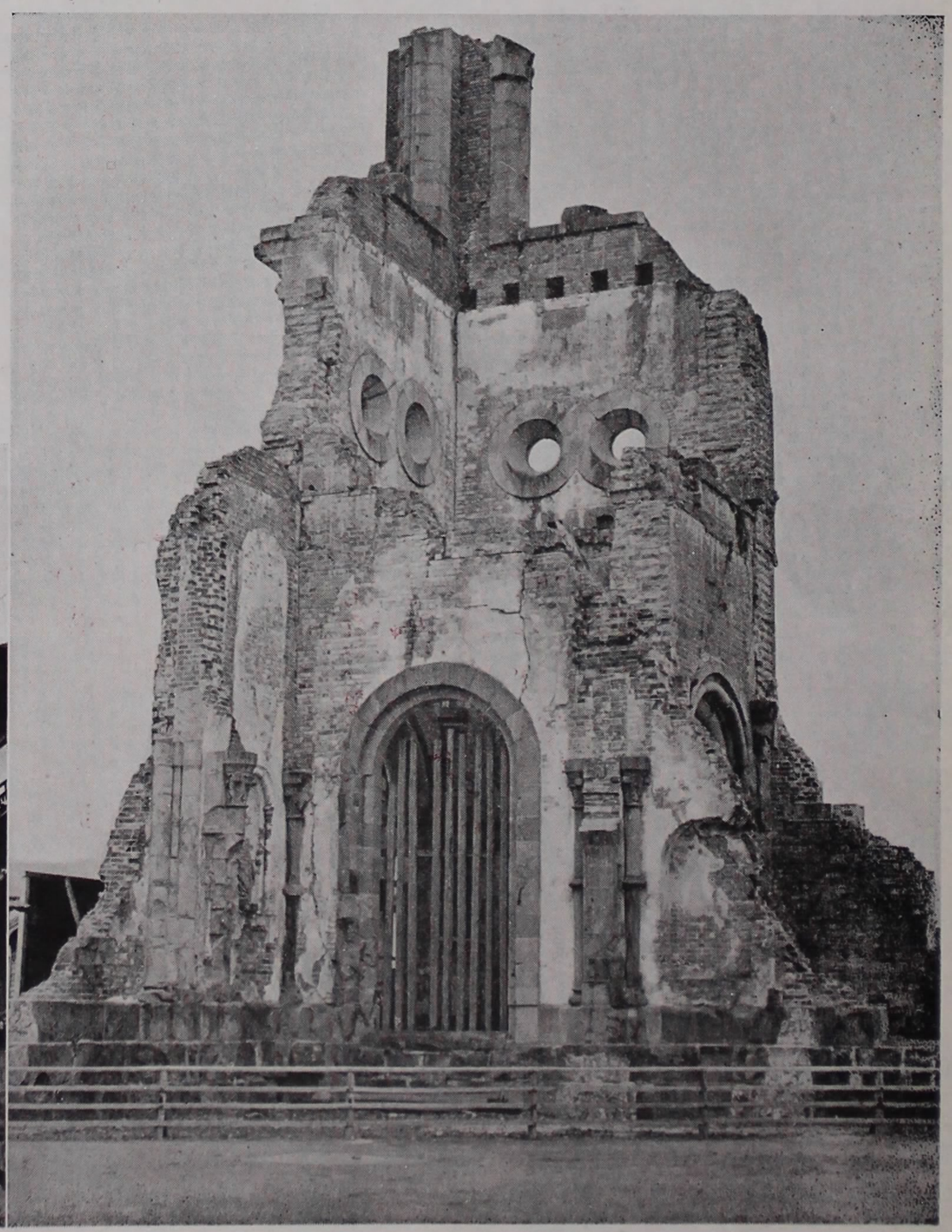

Some of us were fortunate enough to visit this interesting Suaa Shinto Shrine at Nagasaki.

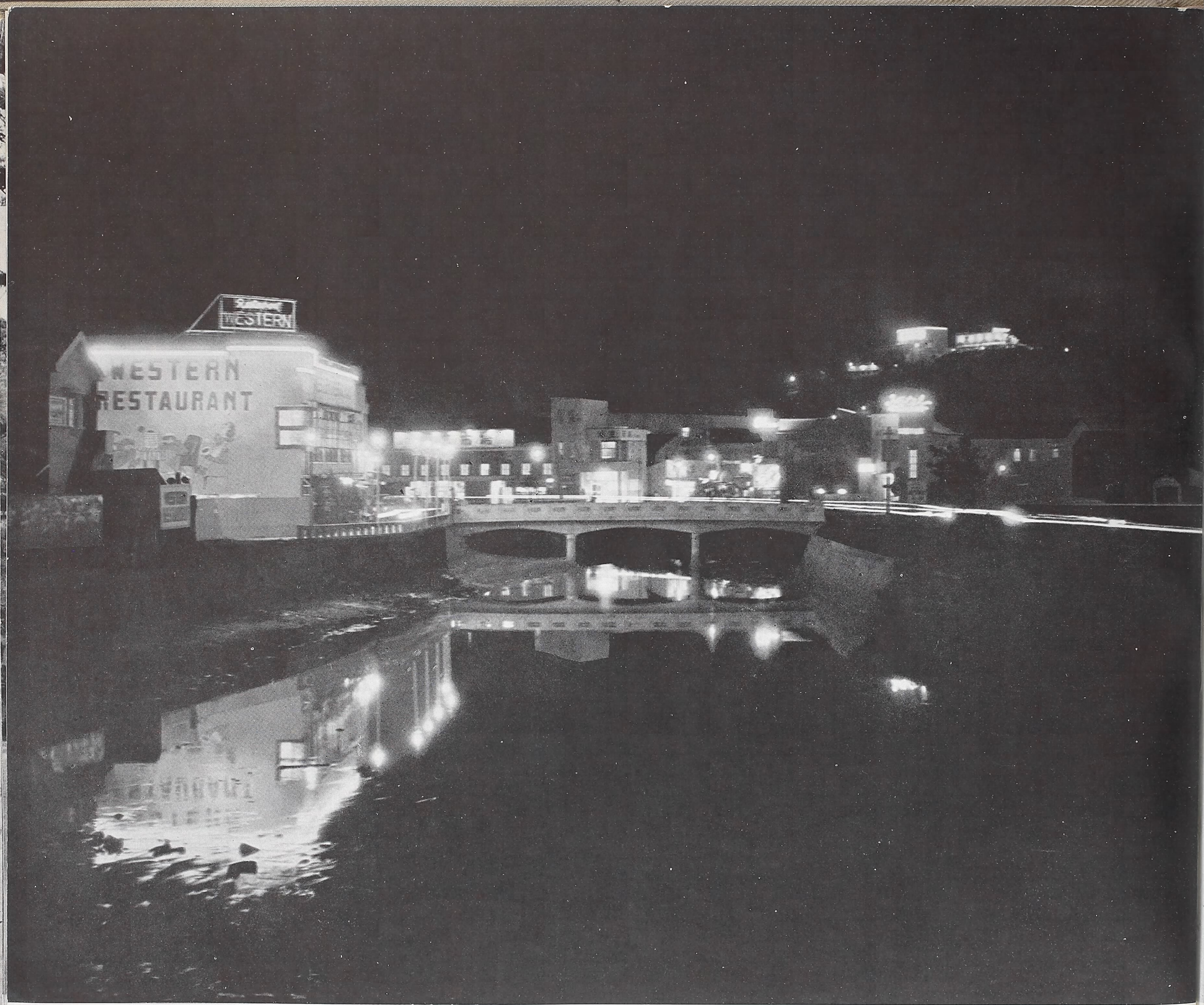

SASEBO is better remembered by us in this view from its tiny waterfront. A small village of dirt streets, it offered mainly a sheltered harbor to our ships.

ORISKANY AT WAR

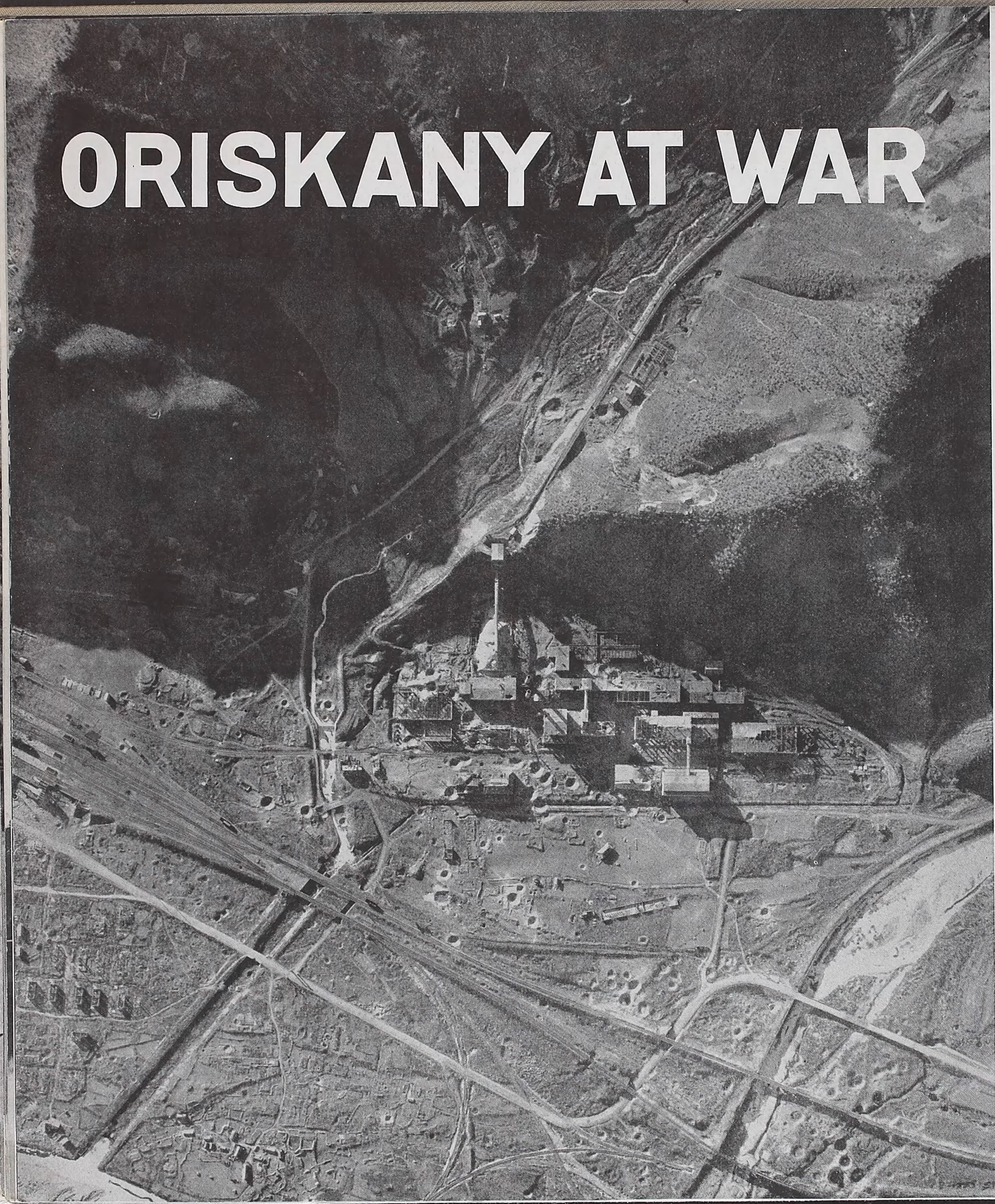

DESTRUCTION. . . a large factory in Northern Korea was blasted by Oriskany aircraft during the 1952–53 war cruise.

SUPPLY LINES DESTROYED. . .rail centers always got special attention from Oriskany aircraft. Attacks were repeated daily to prevent repair and usage of the tracks.