

MINE RAILWAY

500m

* --- PATH PRISONERS FOLLOWED GOING TO WORK

K.O.W. Camp

平	道	行	工	石	料	站	中	監	坑	煤	河	道	北
堂	水	城	石	橋	水								
和	安	平	中	場	運	送	路	道	口	川	路	院	



續尺三千分一

1062 + DI

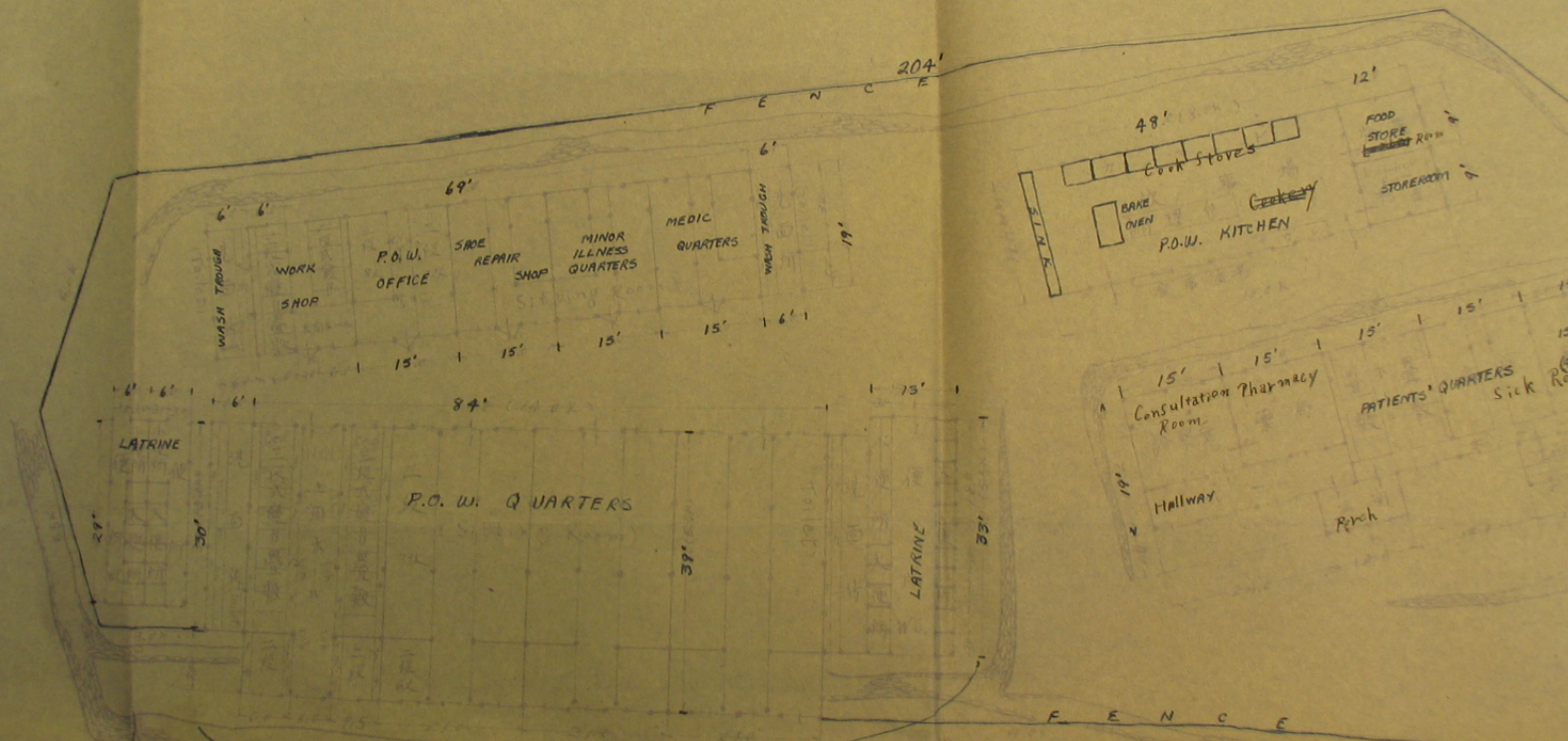

THESE TWO BUILDINGS WASHED AWAY
IN FLOOD 17 SEPT. 45

30'

A. ACUTE



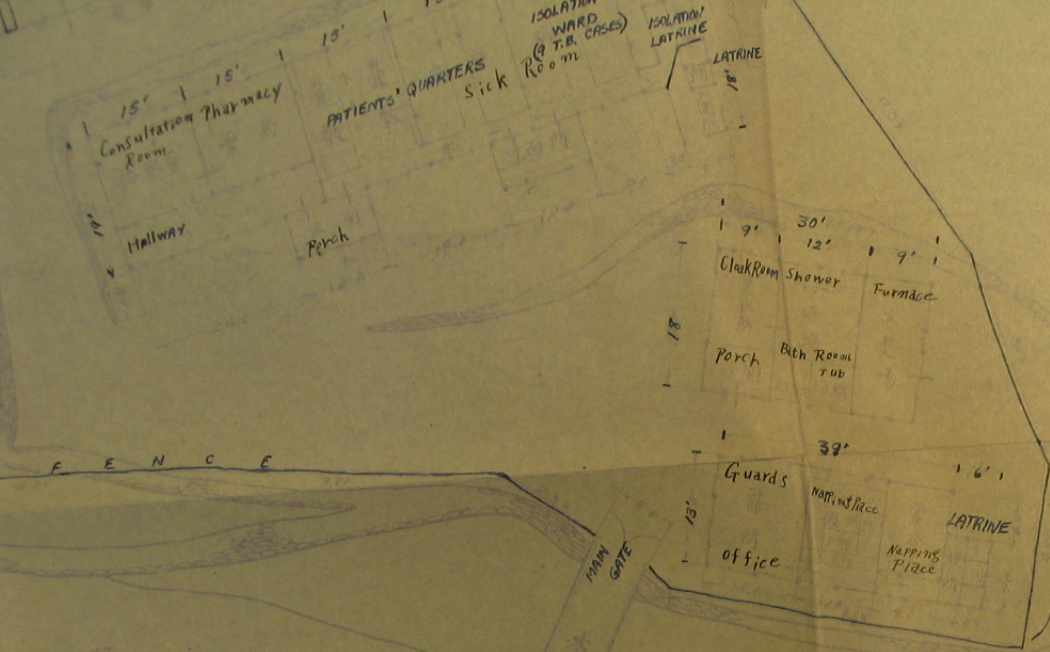

THIS BUILDING
 WASHED AWAY
 IN FLOOD
 17 SEPT. '45

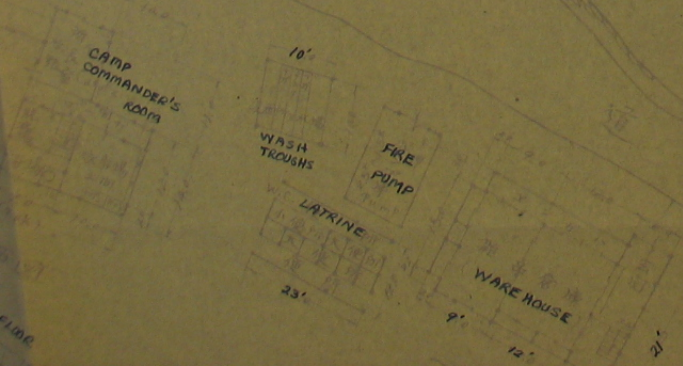



BUILDINGS WASHED AWAY
17 SEPT. 45

THIS BUILDING
WASHED AWAY
IN FLOOD
17 SEPT. '45

* ALL MEASUREMENTS
IN FEET.

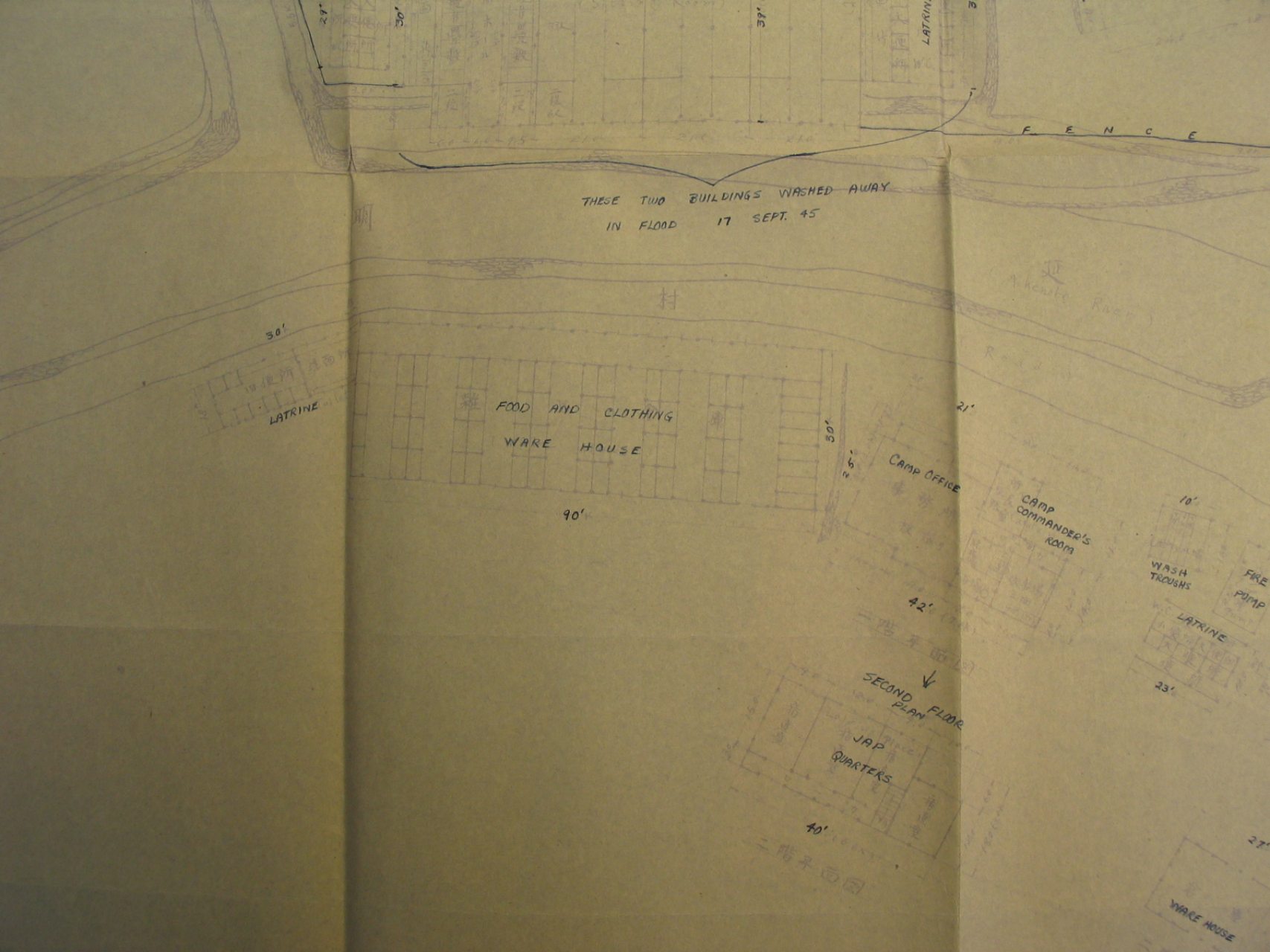

THESE TWO BUILDINGS WASHED AWAY
IN FLOOD 17 SEPT. 45

FOOD AND CLOTHING
WARE HOUSE

CAMP OFFICE

CAMP
COMMANDER'S
ROOM

JAP
QUARTERS

SECOND
FLOOR

WASH
TROUGH

FIRE
PUMP

LATRINE

WARE HOUSE

30'

90'

30'

25'

21'

10'

23'

40'

42'

27'