

15 March 1946

Received of Status, Review, and Determination Section, AGO, *Capt Sasse's office, Room 4607*
Minutes

the following described material:

1. Photostat negatives of report of Lt. Ferdinand V. Berley, MC, USN, concerning Kobe Hospital, consisting of 13 sheets,
2. Photostat negatives of material furnished by Lt. (jg) Charles Littleton Slane, USN, consisting of sheets 5, 6, and 30 to 75, inclusive,

the above material to be returned to Status, Review, and Determination.

James R. Larson
1st Lt., CMP
Liaison and Research Branch
American Prisoner of War
Information Bureau
Provost Marshal General's Office
Room 5 E 467, The Pentagon
Ex 72785

12 June 46

*Please return the original letter if signed
by Lt. Larson.*

*James L. Newwood
Capt. Inf.
L.R. P MCO*

- E.M. 111
K
C/100 131401
1. This report was turned in by Berley, Ferdinand V., Lt. (MC), USN, at Pearl Harbor on 25 September 1945.
 2. This report covers the Kobe, POW Hospital.
 3. Under Diagnosis and Disposition column- "Exp" means died, followed by date and time. "To" under same column means transferred to the camp named.
 4. Lt. Berley's home address is: 4153 West Congress St., Chicago, Ill.
 5. It is recommended that Lt. Berley be ordered to BuPers for further interrogation.

F. V. Berley
LT MC USN

Berley, Ferdinand V. LT MC USN
4153 W. Congress St.
Chicago, Ill.

5/13/45	77	HARPER, WILLIAM, CHARLES	2-24-17	CIV	Tsumori	F. H.A. HARPER LANCASTER, WISS	AND To OSAKA CAMP 7-13-45 EXP 1700 July 24, 1945
5/13/45	78	NEAD RALPH, EDWIN	7-16-17	CIV	"	F. V.F. NEAD GILMAN IOWA	TB.
5/13/45	79	GREEN CLAUDE, GRANT	11-1-12	CIV	"	F. M.B. GREEN 716 E. H ST GRANT'S PASS ORE	
5/13/45	80	STEVENS, CLIFFORD PAIT	3-24-21	CIV	"	M. MRS AMAS STEVENS 50 N.F STEVENS HILLSIDE ARIZ	FR To OSAKA CAMP 7-13-45
5/24/45	109	ROYAL, CARLOS, FREDICO	3-17-15	2005 CA USA	OSAKA	F. MR. A. ROYDAL EMBURO, N.M.	PLC FFC
5/24/45	110	LEWIS, ROBT. S.	12/12/20	GM. 3/2	USA	F. MR. W.H. LEWIS ST. SIMONS ISLAND GA.	Exp July 4-45 TB. 2020
5/24/45	111	LUPTON, JAMES, FRANK	1-8-24	S2/2	INSULAR POLICE	M. MRS L. LUPTON 24 ORTEGA ST SAN JUAN, RIVAL MANILA	TB. Exp Sept-45 2100
5/24/45	114	KEMP, NEWTON, FRANK	1-19-21	CPL	2005 CA USA	M. MRS A.R. KEMP Box 241 CARLSBAD N.M.	TB.
6/19/45	117	WILLIAMS JAMES, MORGAN	4-14-15	RAY/2	2005 CA USA	F. I.D.S. WILLIAMS 228 N. ST -YNEZAV. MONTEREY, CALIF	TB.
6/19/45	119	SCHLOSSER, JACK, BUTTERWORTH	1-6-18	PUT	31ST INF USA	M. MRS. F. SCHLOSSER 3265 NICOL AVE DAYLAND, CALIF	TET.

DIED AT KOBE P.O.W. CAMP.

RAY
~~HARPER~~ - J.P. WT 1/2 USN USS FINCH
 NK-wife - MRS J.P. RAY 1381 1/2 Temple Ave
 Long Beach, Calif -
 5-19-45 Hong Case - Diag - Ben-Ben, TB.
 6-4-45 EXP @ 0745

O'BRIEN, THOMAS F Comdr USN.
 15 Bowditch Road. Boston, Mass.
 Exp 12-29-42 Pneumonia? (KOBE)

MERCHANT, F.E Capt USA
 #5 Hawthorne Drive, Independence, Mo.
 Exp. 2-17-43 Pneumonia? (KOBE)

F. V. Berley LTJG USN 4153 W. Congress St Chicago, Ill.

J. J. Bookman Ltjg USNR 21 E 87th St NYC.

M. Glusman " 167 Ridge St NYC.

S. W. Smith LT DC USN Sandwich, Ill.

Bolster, Richard Lowell CPhM 8-3-13
212-40-49

Flood, Donald Russell PhM 12-6-20

Stradley, Bernard Thomas PhM 12-31-15

Hildebrand, Bernard Vincent PhM 10-30-15

Irwin, Ernest Joseph PhM 11-30-20

Wallace, Richard Dave PhM 1-6-18

W. Julia W. Bolster
Kittery Pt Maine

F. Mr. F. D. Flood
1793 Brown St
Akron Ohio.

M. Mrs. J. S. Hunt
121 A. Hawthorne
Chelsea, Mass.

M. Mrs E. Hildebrand
Salix, Iowa

S. Mrs E. M. ~~Ortelle~~ Ortelle
Route 1 Box 365 Abbeville
Pa.

F. Mr A. R. Wallace
24404 Dahlbund Rd.
Bay Village, Ohio.

Deaths KOBE POW Hosp.

JOHNSON, HAROLD LEON Civ. Adm. 8-11-44 Exp 9-6-44 age 51

Hypertension, Cardio-Vasc. Disease, Tsunori Camp.

SON - HAROLD D. JOHNSON; 1883 S. 3rd ST. SALT LAKE CITY, UTAH

RIST, VIRGIL SgT 59th CA USA #6851321 Adm 4-20-44 Exp 12-13-44

GEN. TB - pul + rt wrist - Age 32

M - MRS JOHN RIST 53 FRANKLIN ST (UNION TOWN? PA)
(ALLENTOWN?)

KLISE, JAMES GLENN Av. ORD M.M. 3/c USN 385-86-52 age 31
(LECOM)

ADM. 9-20-44 UMEDA CAMP EXP 11-15-44 ABD. Tumor - Path Report - CA.

F - MR. G. KLISE; STOCKPORT, IOWA

CLELEN, JOHN, L. Civ. age 50 Adm ~~1-5-45~~ 1-5-45 Exp 1-9-45

CONGESTIVE HT FAILURE + BERI BERI Tsunori Camp.

WIFE - MRS M. CLELEN; MERIDIAN, IDAHO

(13)

CHESSLET, ALLAN PVT USA DEML. PHIL. DEPT age 27-28

ADM 5-7-45 YODAGAWA CAMP EXP 5-21-45 Pul Tb & LARYNGEAL -
M - MRS. MARY CHESSLET, BANDON, ORE.

GUERRA, LUIS PVT 60th CA. (E) USA # 18048793 age 21

ADM 3-1-44? Exp 9-12-44 Pul. Tb.

M - MRS. MARIA GUERRA, 602 CLARK ST, LAREDO, TEXAS

HEATON, JESSE CLYDE Sgt 4th USMC # 252452 age 34 May 6, 1916

ADM 6-17-44 UMEDA CAMP EXP 5-29-45 Pul. Tb

F - MR. G. L. HEATON, FT. PAYNE, ALA.

[KILLED KOBE POW HOSP. FIRE 6-5-45]

BYALL, SAMUEL J. PVT CAVITE USMC ADM 5-7-45, YODAGAWA CAMP
Pul. Tb. - ADDRESS - 2904 TULANE AVE NEW ORLEANS, LA.

(HEMMELGAR)

HAEMMELGAR, PAUL S. ST/Sgt WAKE IS. USMC ADM 5-13-45 -

ABD. OBF. OF - CONVALESCENT - PENDELTON, OREGON.

INJURED, KOBE POW HOSP FIRE 6-5-45

JAMES LUTHER #30 - 1st + 2nd DEGREE BURNS FACE, HANDS + WRISTS.

WOLF, ARTUR #43 - " " " FACE, 2nd B. RT WRIST

NEAD, R. E. #78 1st + 2nd B. FACE, DEEP 2nd B. BOTH HANDS

LEWIS, R. S. #110 " " + HANDS

LUPTON J. F. #111 SEVERE 2nd B. OF FACE + SCALP + BOTH HANDS

2nd + 3rd B. RT LEG + THIGH.

WALLACE R. D. STAFF - 1st + 2nd B. LT WRIST, RT HAND + FACE

BRANCHAMP, A. #17 - CUT LT FOREHEAD

WILLIAMS, E. S. #20 - CUT LT ANKLE

(14)

DISPOSITION OF AMER. STAFF DURING KOBE P.O.W. HOST FIRE

JUNE 5, 1945

STRADLEY - Night duty - ate breakfast late - in dining when 1st bomb hit
tried to put out fire etc

WALLACE - Evacuated gas from Wd T to Wd with exception of Hermselgen
who was left in Cook's room. Standing just in doorway of Cook's room
when bombs struck. Roof + upper deck collapsed into room knocking
Wallace out into passage. Immediately went up into flames. Tried
to get out just then regretted that found that blocked. Then
tried each way, but Wd I + II. Tried to get back into Cook's room
then window, but glass was in ferns. Rec'd injuries. See my note.

JAMES - Aug 51 - Got fainted carrying stores - standing in Wd T ^(top of stairs) passage
way when building was struck. Several expl. in front of him. He crawled
under sink - bldg collapsed after which he crawled out under of Room
then the debris.

BOLSTER In III wch office, 3 small combats in office - Reed (Pt) came in
clothing on fire. Drove got him out. Found him on deck. Everyone out
so left. Then thought of getting O.C. but whole of wch was an in ferns
left around behind gully to walk bet. O.C. + Wd I - likely extricate
Down then back with. Removed gear from O.C. (went on night watch)

FLOO - In passage of wch when bomb struck - bldg collapsed burying
him beneath timber. One large plank across back preventing him from
getting out. Tom Lyle pulled timber off of him & helped him out.
After getting out - saw an arm sticking out from debris - called
for assistance. Bolster + Chung-man helped him to take timber off
Down. Then removed gear from O.C.

was sent to try of III for fire water
when it was not - tryed to get down stairs. Then body against
base in window & out - rolled down stairs. Come up. Then side of gully
helped. Helped up - another way toward III met William carrying

at Lupton - whose leg was on fire. Helped put fire out - turned
about further jts in W.D. - William stated that he could not
hear any one else. ~~William~~ Helped take Lupton to place
of safety. Made way back to W.D. - but W.D. was blazing inferno
(on inferno marks)

Irvin - In office of III - W.D. just returned from carrying
store when bomb struck. Immediate fire in W.D.
Reid, who happened to be just outside office door came in
with his clothes on fire. Threw him to deck & put out
fire - then helped him out. Carried equip from J.R.

Williams - In passageway entrance to W.D. when B. struck.
Thrown to ground & unable to see for few seconds because
of dust - ~~then~~ then saw whole side of III (side opp. W.D.)
collapsed & fierce flame. Heard cries & went to assistance
at Lupton - whose clothes were on fire - also
no other of these who was able to free himself.
Assisted Lupton to place of safety & help of Willie band
Returned to W.D. III, but by that time place was an
inferno.

Wolf - In W.D. main passage - thrown down when bomb struck.
got out crawling over debris at entrance to W.D.

Lyall - just finished carrying supplies out. Beneath staircase in W.D. when
hit - staircase collapsed - buried - dug self out - uncovered floor. Got ashworth
out using long timber as lever - help of Page & Smith. Retrieved stuff from W.D. with
me.

21 - Injured. Total in Hoop, 128
3 - Killed.

The second alarm was sounded at approx. 0550 June 5th 1945. The Hoop staff + pts. were alerted. As there did not seem to be any immediate danger Breakfast was served at approx 0700. The actual bombing commenced about 0730 ~~with~~ with the planes starting at the east part of Kobe coming in waves. Pts were evacuated from one Wd to ii Wd - the except. of Hemmelgen who was placed in the Cook's room. All pts in ii ward were brought to the main floor & a group was taken out to the shelter. All remaining pts in iii Wd were brought downstairs & were later moved to the shelter. Red Cross food, clothing, medicine & equipment were taken & placed in the shelter designated for such a purpose. 10 bags of rice, soya butter & dried fish were taken from the store room & placed on the ground near the shelter. All beds & blankets of pts & staff were placed outside the buildings ~~on~~ on the grounds. At approx. 0815 the planes were flying directly over the Hoop & fires were already started below us in direct line to the sea. The sun was blotted out because of the smoke & pieces of tin metal & spent bullets were dropping in the grounds. At approx. 0830 the Hoop ~~was~~ ^{was} struck - as indicated in the diagram. At least 10 large oil bombs hitting the grounds of which 5 hit the Hoop bldg & one the stores shelter, & numerous small bombs. The bldgs collapsed where hit & fires were instantaneous. The dry timber taking hold ~~was~~ ^{was} sure to become roaring inferno. Luckily, Wd. ii which housed the majority of the Pts was straddled by heavy oil bombs - a half doz or so small bombs struck it but they did not penetrate the upper deck. The bomb that hit the bridge blew in the upper half of the wall of the lower ward. 3 large bombs hit iii & triggering a number of the staff there in, & injuring a few.

...placed receiving one of the bombs
killed him out right. iii. Wd. rec'd 2 heavy bombs
at the W. end. One of them, as far as we could determine

between Knight & Byall & I believe they were instantly
killed - as the big bomb

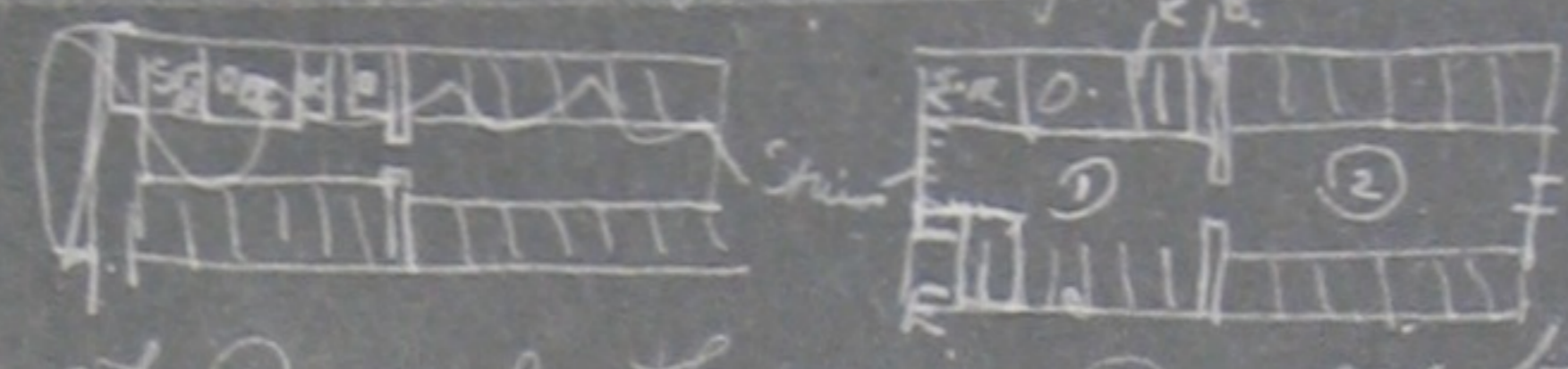

struck pt ① only those in ① were burned with the exception
of Hill, who was sitting down at the end of his bunk next to the
door + Mayers + Cook. In Pt one Byall + Knight were
killed, Lupton, Rouken, Nieldant, Lewis, Nead, Reed
were burned. the 3 being the worse. In Bldg:

Ashworth + Dorn were trapped beneath fallen beam
+ had to be extricated. D. Bag rec'd a blow from splinter
beam across his back. Eather, Hepferson, Wolf,
Wallace, Haggas, Scott, James, Taylor, were burned
+ Beauchamp + William rec'd small cuts + bruise.

No one was inj. in II, all pts being evacuated with
no difficulty. Pts were evacuated up the street
hill. I remained behind salvaging blankets
until driven out of the compound by the fire which
had spread to the main office Bldg + OK. Pts were

returned about 3 hrs later + an evening the
badly burned + seriously ill were placed in the
mosque + hetai house. As a ^{last} bomb had struck
the stores shelter all the food, clothes, medicine, etc
were burned. We were able to salvage some of the best
food + a little of the medicine + first aid kits. Four of the

Doctors had saved their emergency kits + these were pooled
+ with this + what medicine was salvaged we went to
work on the burn cases - setting up two tables outside the
mosque + throwing some mats between the roof + the
fence to act as a shelter. We worked until about 11:00

that evening on the burn + wounds. That night pts
stayed in the exception of those pts in the mosque + house

There were not enough blankets to go around, & the Saldier loaned us some. Dr. Thakie kindly gave his room up to the use of the doctor.

The following morn. Dr. Page + 57 pts + staff left for an 8-10 mile hike to Kawasaki Camp. ~~They left~~ I was left in charge of the remaining cases of which 39 were stretcher cases & the remaining 13 were walking cases & assistance. Our small group was kept very busy attending to the brown cases, particularly & the Conger man, Hildebrand, McCreedy, Retana, Bolster, William, Beauding, Keller, were all but worn out. The difficulty & discomfort were beyond describing. About 1900 I was told by Dr. Thakie that we would stay another night in the compound & as it looked like a storm coming up, we built a temp. shelter for those pts who had been resting in the open. About 1930 U.S. Troops + 100 men from Kobe Camp arrived in order to organize + proceed at once for Kawasaki Camp. It was already getting dark, we had 39 stretcher cases & only 9 stretchers, 100 men where 200 would have been much more like it, darkness, & a storm - for it began to rain & blow quite hard. Protectors were of no avail as order was order, so the 9 worse cases were placed on the stretchers, & the of the pts had 2 men assigned to each to help. (a few had 4) as best they could. In a driving rain with a fierce wind, ^{& added darkness} we walked for 3 hours until we came to Kawasaki Station - there Dr. Thakie took it upon himself to attempt to procure a train (electric) which would bring us over the worst part of the journey (the 2nd half) which was all my gale. It

...the electronic (came from) after
at about
The following day Cook - ^(out) Tb, burn dead -

Hill, Jack. (Brit) Tb, Burns, exp. 7-20-45

6-6 - 6-13 - 2 m d. 6-20 - 6-24 - 2 m d.

6-20 - 3 m d. 6-24 - 5 1/2 g/m.

7-18 - ^{230g} B for 1 m. + 360g K+B. Veg. neg. ^(Pencils) 7/10 etc 1K/10 d.

7-21 - B 230g - 324g K+B - (20K, 8 1/2 B, 5R -) 100 T mltong

W-get 5 1/2 L for 7 10Kg for 17 - daily + accessories

NIELANT, (Dutch) Tb - Burns Exp July 23, 1945

LYDINGTON, (Brit) NEPHRITIS, UREMIA - EXP July 26, 1945 (8)

7-24 - K only - No B - R enough for 7 people. 2 on 1 day + 10g of other

7-28 - Diet cut 2 m/d - 7 1/2 K B+K for 100 - 1 1/2 L B - Wat. S.

No change in other.

NAVAL PERSONNEL OFFICE PACIFIC

To: KOBE POW HOSPITAL
COMPOUND

1. This drawing was prepared by Lt. Berley (MC), USN.

2. "X" marks the location where large oil bombs fell.

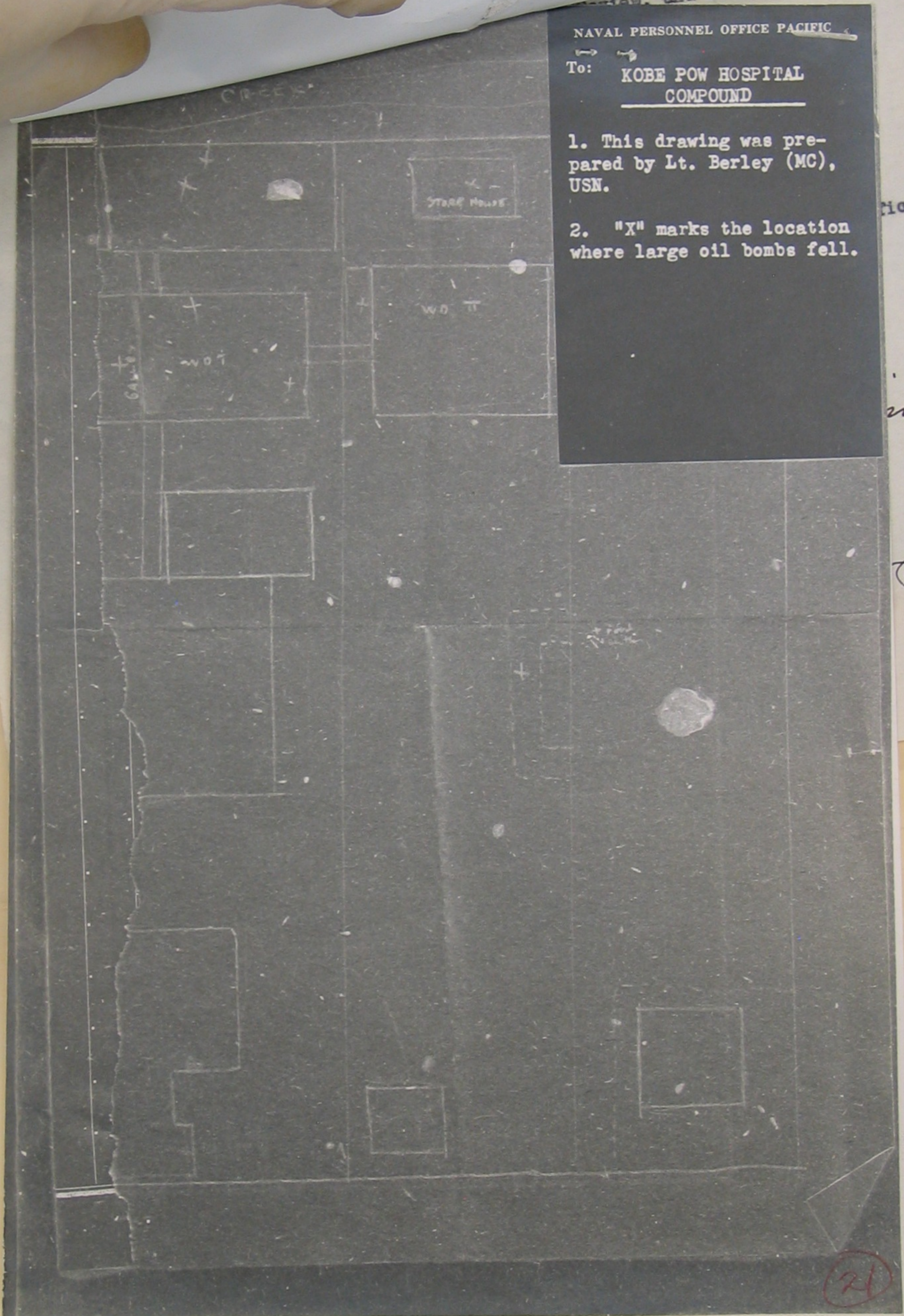

COPY LETTER

Page 90(A)

APPENDIX 10 A

Kobe House,
23rd July 1944.

Lieut. Takenaga
Camp Commandant,
KOBE P.W. SUB-CAMP.

SUBJECT - HEALTH OF AUSTRALIAN SOLDIERS.

Dear Sir,

I would like to draw your attention, as our new Camp Commandant, to the above subject.

The following information concerning the Australian soldiers in this Camp, I have already embodied in letters addressed to Lieut. Morimoto, dated 7 Sept, 14 Sept, 16 Sept, and 18 Oct 1943.

HISTORY OF THE GROUP.

The number of soldiers of the Australian Imperial Force who were taken prisoner in Singapore, was approximately 15,000. During the ensuing months working Parties of A.I.F. personnel were sent away to various working camps in Burma, Thailand, Borneo, and Japan, until in May 1943 there were little over 1,000 Australian soldiers left in Singapore. These consisted mainly of Hospital Staff and patients (including permanently crippled and incapacitated persons), a small administrative staff, and a proportionately large number of Officers.

The result of this is that the Australians in Kobe House (who left Singapore on 15 May 1943) consist largely of men who were left behind by the original working parties owing to age or sickness. In fact, a number of these men were actually discharged from hospital to come to Japan, as we were informed that the party was regarded as a convalescent party, and would be placed in a convalescent camp.

AGE. The average age of the Australian soldiers is 33.2 years, in comparison with that of the British (29.82 years), and the American (28.80 years). There are two men whose age exceeds 50 years, (593 Sgt.P.K. Martin and 613 L/Cpl W. Adlam).

HEALTH. Although the general health of the Australian soldiers has definitely improved since arrival in Kobe Camp, there are few individuals who, either owing to age or the permanent after-effects of wounds or sickness, are unfitted for further work, and whose ultimate recovery and return to useful civilian life, depends upon complete rest and adequate feeding.

Does a camp exist in Japan for the reception of such cases and, if so, would it be possible to transfer these men to it?

As senior officer of the Australian Imperial Force in this camp it is my duty to do all in my power to safeguard the health of these men, and in consequence I appeal to you to give earnest consideration to my request.

As a bona fide of my authority to represent my Government in this matter, I would draw attention to the fact that, at the time of my becoming a Prisoner of War, I was the second in command of the Allied force in the Island of Timor.

Yours faithfully,

R.A. CAMPBELL.

Major.
Australian Imperial Forces.

Completed
14/1/74

File: 3150-12
Title: List of Deceased Personnel

AGRP-84

Origin: Osaka Area Japan

Dates: see files for dates

Classification:

Authenticity: Signed

Source: From the Australian Military Force

Extracted by MMZ Date 21/1/74 Microfilmed _____ Date _____

AG-KI Form 91 (20 July 1945)

Source (No ACP) *[Signature]*

Extracted p. 97-10
Helicopters (M. 7m. 7m. 7m.)
Oct. 1, 1945

[Faint handwritten notes and markings]

[Large handwritten signature]

X X X X X X X X X X X X X X X

ARCHIVES FILE NUMBER 3150-12 -----

TITLE LIST OF DECEASED PERSONNEL

ORIGIN OSAKA AREA JAPAN

DATES SEE FILES FOR DATES

AUTHENTICITY SIGNED

SOURCE FROM THE AUSTRALIAN MILITARY FORCES

X X X X X X X X X X X X X X X

Archives

GENERAL HEADQUARTERS
UNITED STATES ARMY FORCES, PACIFIC
ADJUTANT GENERAL'S OFFICE

ROUTING SLIP

2 Oct 1945

FROM *AG-PC*

- TO: Adjutant General _____
- Executive Office _____
- Director, Control Br. _____
- Director, Pers. Div. _____
- Officers Br. _____
- Enlisted Br. _____
- Dec. & Awards Br. _____
- Casualty Br. _____
- Recovered Pers. Br. *XXXXX* _____
- Director, Opns. Div. _____
- Miscellaneous Br. _____
- Proc. & Repl. Br. _____
- Training Br. _____
- Director, Records Div. _____
- Administrative Br. _____
- Maintenance Br. _____
- Storage Br. _____
- Director, Publications Div. _____
- Editorial Br. _____
- Production Br. _____
- Supply Br. _____

- Depot Br. _____
- Director, Mach. Records Div. _____
- Executive _____
- Field Liaison Br. _____
- Pers. Statistics Br. _____
- Orgn. & Strength Br. _____
- Field Procedures Br. _____
- Reports & Graph Br. _____
- Director, Postal Div. _____
- Executive Br. _____
- Movement Br. _____
- Pers. Br. _____
- Claims Br. _____
- Transportation Br. _____
- Inspection Br. _____
- Director, Dist. Div. _____
- Executive Br. _____
- Radio & Cable Center _____
- Distribution Center _____
- APO 500 _____

- FOR: Approval _____
- Comment or Concurrence _____
- Information _____
- Initials _____
- Issuance Orders _____
- Necessary Action *XXXXX* _____
- Note & Return _____
- Remark & Recommendation _____
- Signature _____
- Dispatch _____
- Recording _____
- Attachment of Reference _____
- File _____

Australian Military Forces.

Please quote this Number when replying.

--	--	--

Address 5 Aust. Adv. 2 Ech. (AIF)
Date

30 Sept. 1945.

484

G.H.Q., AFPAC.
MANILA.

P.W. AND MISSING PERSONNEL.

LIST OF P.W. AND DECEASED PERSONNEL
SUPPLIED BY SURG. LT. COMDR. J.A. PAGE - ROYAL NAVY.

1. Enclosed herewith are lists of personnel supplied by Surg. Lt.-Comdr. J.A. Page of the Royal Navy.
2. Lists referred to above show details of U.S. Personnel, and are as follows:
 - (i) Deaths at OSAKA (KOBE) POW HOSPITAL, JAPAN
10th July 1944 - August 1945.
 - (ii) Next of Kin of men who died at OSAKA POW HOSPITAL
JAPAN.
2. For your information.

J. A. Robertson
Capt.,
Officer in Charge Enquiry Section.
5 Aust. Adv. 2 Ech. (AIF)

3695

DEATHS AT OSAKA (KOBE) POW HOSPITAL, JAPAN, FROM 10 JULY 1944 TO AUGUST 1945

SERVICE NUMBER	NAME	AGE	RANK	UNIT	CAUSE	DATE	NAT
	Smith, Harry	35	Sgt	R.N.Y. Police	Malnutrition Chr. Diarrhoea Nutrit. Oedema	9-8-44	British
1422526	Lavis, Arthur G.	36	L/Sgt ✓	5 A/A, R.A.	Pul. Tuberculosis	24-8-44	British
18048793	Guerra, Luis	21	Pte ✓	E. 60th CA ✓	Pul. Tuberculosis	18-9-44	American
	Johnson, Harold L.	51	Civilian ✓	Civilian	Cardio Vascular Disease	6-9-44	American
6851321	Rist, Virgil	32	Sgt ✓	59th CA ✓	Nutrit. Oedema Pul. Tuberculosis	13-12-44	American
385/86/52	Klise, James Glenn	31	Av. Ord. M III	U.S. Army ✓	Carcinoma of Calcium	15-11-44	American
524960	Brenchley, Harold B.	32	Col	RAF	Pneumonia and Acute Heart Failure	5-1-45	British
	Brewin, Alan	24		R.N.Y. Police	Pul. Tuberculosis	8-1-45	British
	Clelen, John	50		Civilian	Congestive Heart Failure & Beri-Beri	9-1-45	American
7015	Van Rhoon, Alphonsus	31	Pte	N.E.I. Army	Septicannia	17-4-45	Dutch
	Knight, William C.		Pte	HKDDC	Pleuricy and Heart Failure	12-5-45	British
	Heaton, Jesse C.		Sgt	U.S.M.C.	Pul. Tuberculosis		American
	Jansen, Peter		Cpl	NEIA	ENDOCARDITIS Endocardites	31-5-45	Dutch
	Stok, Van Der		Pte	NEIA	Septicannia	13-5-45	Dutch
	Hammelgarn, Paul S.		S/Sgt	USMC	Result of bombing	5-6-45	American
	Knight, Albert		Pte	Beds & Harts Regt	Result of bombing	5-6-45	British
	Byall, Samuel		Pte	USMC	Result of bombing	5-6-45	American
T/61815	Cook, R. Jack		L/Cpl	RASC	Tuberculosis and burns from bombing	7-6-45	British
	Nilant, Theo.	27	NEIA Cpl	NEIA	Tuberculosis and Burns from bombing	23-7-45	Dutch
	Nead, Ralph	27	Civilian	U.S.	Pul. Tuberculosis	24-7-45	American
	Liddington, William H.	43	Teleg	R.N.	Pneumonia Nephritis Uraemia	26-7-45	British
	Hill, John Roger		Pte	2/19 Bn, AIF	Tuberculosis & burns	19-7-45	Aust
29412	DeVries, Wyste E.		CPO	NEI Navy	Pul. Tuberculosis	18-8-45	Dutch
249522	Brown, William David		Cpl	USMC	Pul. Tuberculosis	24-8-45	American

DEATHS AT OSAKA (KOBE) POW HOSPITAL, JAPAN, FROM 10 JULY 1944 TO AUGUST 1945 (Cont'd)

Service NUMBER	NAME	AGE	RANK	UNIT	CAUSE	DATE	NAT
	Chesselet, Alan	28	Pte	US Army (Dem1) ✓	Pul. Tuberculosis	21-5-45	America
	Lewis, Robert S.	24	Gnr M 20	USN Philippine Dept	Pul. Tuberculosis	4-7-45	American
	Goddard, John E.	24	Cpl	60 CA USA ✓	Pul. Tuberculosis	9-7-45	American
	Currie, Jack G.		Civilian		Tuberculosis Peritonitis Malnutrition and	12-7-45	American
	Lupton, James F.		Seaman II	US Navy	Cardiac failure Pul. Tuberculosis	31-8-45	American
					Burns (Bombing)		

N.B. This report & next of kin already submitted to U.S. authorities at OSAKA, JAPAN (u Sept)
 U.S. deaths and Dutch deaths will have been reported separately by other officer.
 Incompleteness of information due to hospital records having been destroyed in bombing of KOBE on
 June 5, 1945..

(Sgd) JOHN A. PAGE, Surg Lt Cdr,
 Royal Navy,
 Informant.

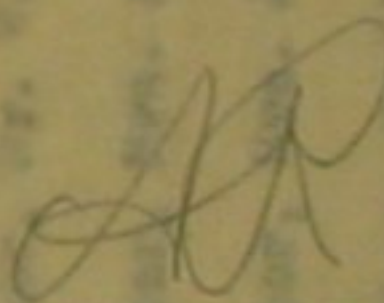

(Sgd) JOHN A. PAGE, Surg Lt Cdr,
 Royal Navy,
 Informant.

4

NEXT OF KIN OF MEN WHO DIED AT OSAKA P.C.V. HOSPITAL JAPAN

<u>NAME</u>	<u>NEXT OF KIN</u>	<u>ADDRESS</u>
Smith, H.	Wife, Mrs. Jennie Smith	116 Austin Bj, Kowloon, Hong Kong
Lavis, A.	Wife, Mrs. Florence Lavis	214 Hook Lane, Welling, Kent, England
Guerra, Luis	Mother, Mrs. Marion Guerra	602 Clarke St, Laredo, Texas, U.S.A.
Johnson, H.	Son, Mr. Harold D. Johnson,	1883 9th 3W St, Salt Lake City, Utah, U.S.A.
Rist, V.	Mother, Mrs. John Rist	Unknown, U.S.A.
Brenchley, H.	Father, Mr. H.S. Brenchley	c/o Mr. William Deaconsbak, 20 Birchin Lane, LONDON
Klise, J.G.	Father, Mr. G. Klise	Stockport, Iowa, U.S.A.
Brewin, Alan	Father, Mr. J.I.M. Brewin	Civilian Internment Camp, Stanley, Hong Kong
Clelen, J.C.	Wife, Mrs. M. Clelen	Meridian, Idaho, U.S.A.
Van Rhoon, A.B.J.	Wife, Mrs. D. Van Rhoon	Pondgol Straat II 10, Semarang, N.E.I.
Knight, W.C.	Wife, Mrs. Maud Knight,	45A First Avenue, Gillingham, Kent
Heston, J.	Father, Mr.	Fort Payne, Alabama, U.S.A.
Hammelgarn, P.	Father,	Pendleton, Oregon, U.S.A.
Eyall, S.	Father	2904 Tulane Ave, New Orleans, La. U.S.A.
Milant, T.	Mother, Mrs. H.L. Milant	Batavia, Java
Head, R.E.	Wife, Mr. V.F. Head Father	Gilman, Iowa, U.S.A.
Liddington, W.H.	Wife, Mrs. A. Liddington	28 Horace St, Bunley, Lanes, England
DeVries,	Wife, Mrs. W.E. DeVries	Queen Emma Quay, The Hague, Holland
Brown, W.D.	Sister, Miss. B.A. Brown	5216 Howard Ave, Hammond, Indiana, U.S.A.
Chesselet	Mother, Mrs. May Chesselet	Bandow, Oregon, U.S.A.
Lewis, E.	Father, Mr. W.E. Lewis	St. Simon's Island, Georgia, U.S.A.
Goddard	Mother, Mrs. A.A. Goddard	Imperial, Nebraska, U.S.A.
Currie, J.G.	Mother, Mrs. J.F. Currie	727 Taylor St, Fort Townsend
Hill, J.R.	Brother, Mr. H.C. Hill	Main Street, Mittagong, N.S.W.
Lupton, J.F.	Unknown	

5
(Sgd) JOHN A. PAGE, Surg Lt Cdr,
Royal Navy,
Informant.